Massimiliano
Torsiglieri

Scale minori (armonica) su 2 ottave

*fino a 3 alterazioni in chiave**

LA minore

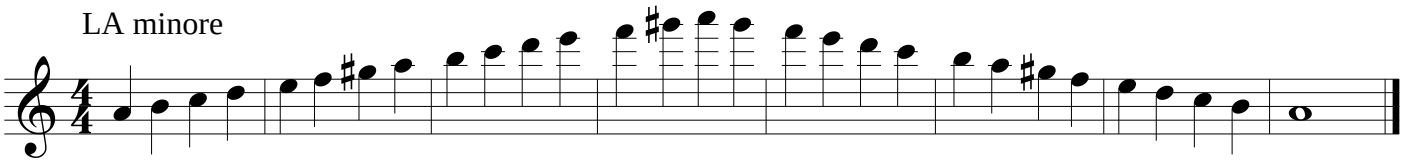

RE minore

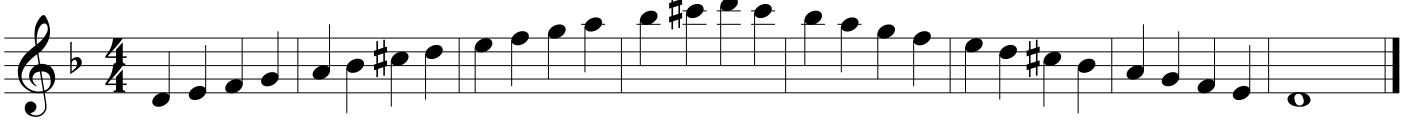

SI minore

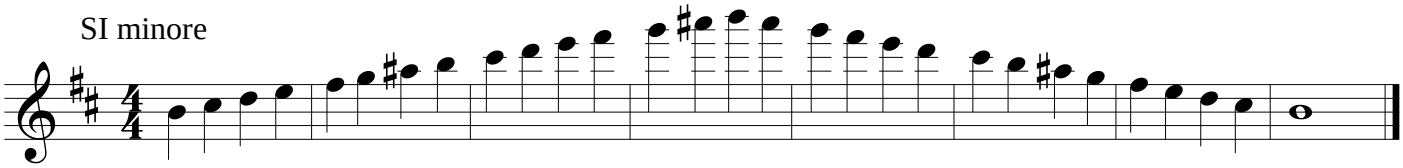

MI minore

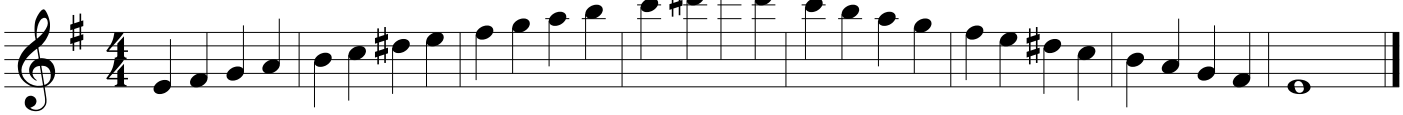

DO minore

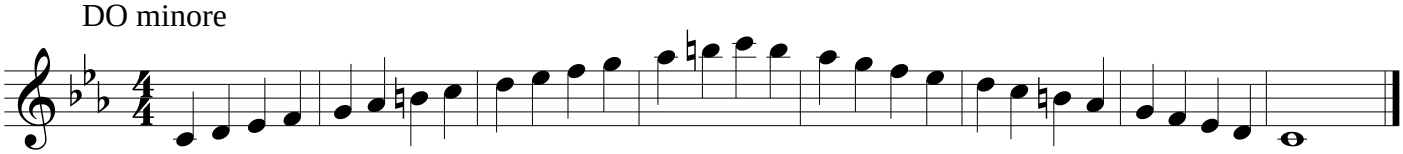

SOL minore

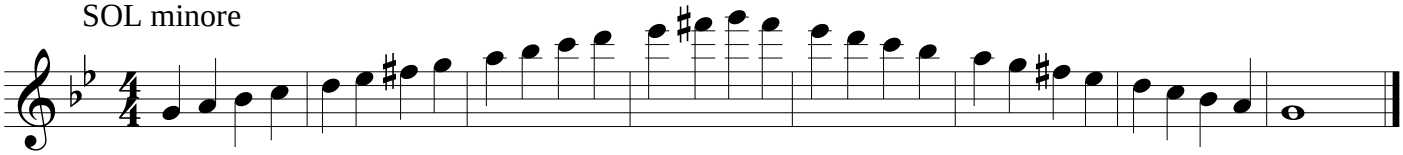

FA# minore

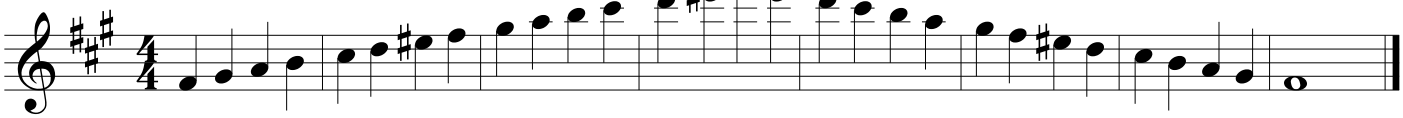

* Disposte come relative minori della scheda **P11** - ***Scale Maggiori su 2 ottave***.

Massimiliano Torsiglieri © 2015 - www.maxtorsiglieri.com